

PROJECT SUMMARY

- OWNER & APPLICANT: PRESBYTERY OF NEWTON
390 ROUTE 10 WEST
RANDOLPH, NJ 07869
PH. 908-479-4700
- PARCEL INFORMATION: BLOCK 15 LOT 14
AREA = 78,340 SQUARE FEET OR 1.7985 ACRES
- ZONING DISTRICT: R-3 ZONE DISTRICT
(MEDIUM DENSITY RESIDENTIAL DISTRICT)
- PROJECT INTENT:

THE PURPOSE OF THIS APPLICATION IS TO SEPARATE THE CEMETERY FROM THE CHURCH TO FACILITATE SALE OF THE CHURCH.

5. SURVEY INFO.
THIS PLAN IS BASED UPON A SURVEY PREPARED BY FINELLI CONSULTING ENGINEERS, INC. IN MAY IF 2016 AND A MINOR SUBDIVISION PREPARED BY FCE DATED 3.10.17 AND APPROVED BY THE BLOOMSBURY PLANNING BOARD AND MEMORIALIZED ON APRIL 9, 2017.

OWNER'S CERTIFICATION
I CERTIFY THAT I AM THE OWNER OF THESE PROPERTIES AND THAT I CONSENT TO THE FILING OF THIS PLAN

OWNER _____ DATE _____

RECOMMEND FOR APPROVAL: BOROUGH OF BLOOMSBURY ENGINEER

SIGNATURE _____ DATE _____

RECOMMEND FOR APPROVAL: PLANNING BOARD

CHAIRPERSON _____ DATE _____

SECRETARY _____ DATE _____

ZONING TABLE			
R3 ZONE (CHURCHES; LOT 14)			
	REQUIRED	LOT 14	LOT 14.01
LOT AREA	30,000 s.f.	52,712 s.f.	24,104 s.f.*
LOT WIDTH	200 feet	294.12 feet	217.75 feet
FRONT YARD	40 feet	NA	31.5 feet
SIDE YARD ONE	30 feet	NA	2 & 2.5 feet*
SIDE YARD BOTH	60 feet	NA	NA
REAR YARD	40 feet	NA	NA
BUILDING HEIGHT	3 stories	NA	2 stories
IMPERVIOUS COVERAGE	25%	0%	34.8%*

* INDICATES VARIANCE REQUIRED

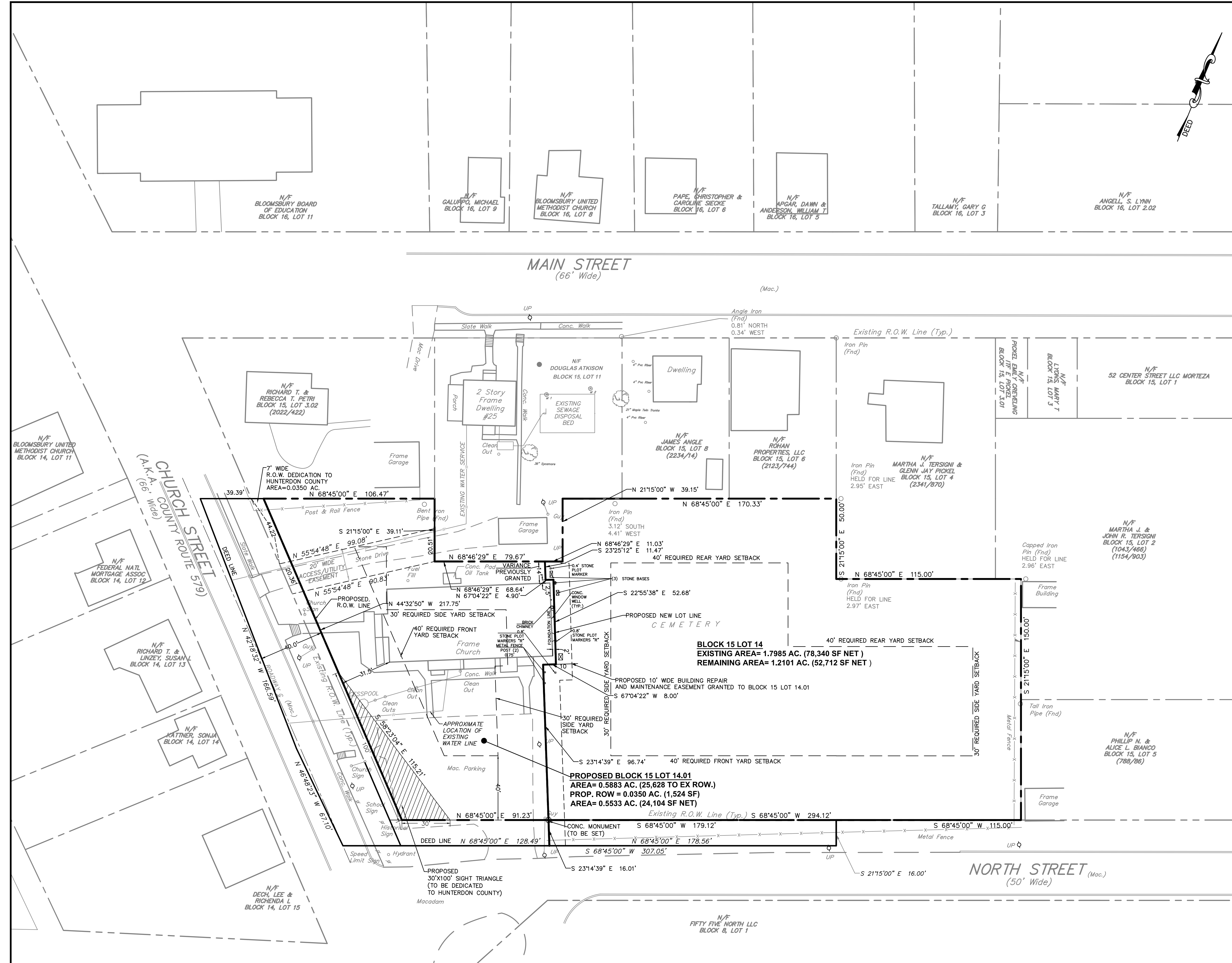

MINOR SUBDIVISION PLAN
1"=30'

NUMBER	DATE	REVISION
3	5-27-20	REVISED PER COUNTY COMMENTS
2	3-09-20	REVISED PER 2.25.20. CO.PL.BD. LETTER
1	2-10-20	REVISED PER 11.14.19 MASER LETTER

SCALE IN FEET
0' 30' 60'

FINELLI CONSULTING ENGINEERS
CERTIFICATE OF AUTHORIZATION NO. 246A27918500

TELEPHONE: (908) 835-9500 205 ROUTE 31 NORTH
FAX: (908) 835-9909 WASHINGTON, N.J. 07862

Eugene N. Weber
EUGENE N. WEBER, P.E., L.S.
NJ Professional License No. G625749

MINOR SUBDIVISION PLAN
FOR
BLOCK 15, LOT 14
BOROUGH OF BLOOMSBURY
HUNTERDON COUNTY, NEW JERSEY

DATE: 10/29/2019 SCALE: 1"=30' PROJECT NUMBER: PBLH19080
DRN. BY/CHK. BY: BT/ENW FIELD BOOK SHEET: 1 of 1

© FINELLI CONSULTING ENGINEERS, INC.
THIS DRAWING IS THE PROPERTY OF FINELLI CONSULTING ENGINEERS, INC.
IT HAS BEEN PREPARED FOR EXCLUSIVE USE BY OUR CLIENT AND MAY NOT
BE REPRODUCED OR USED FOR ANY PURPOSE WITHOUT THE EXPRESS
WRITTEN CONSENT OF FINELLI CONSULTING ENGINEERS, INC.